← **DAVE KIRCHOFF**
Senior Fullback and Team Captain

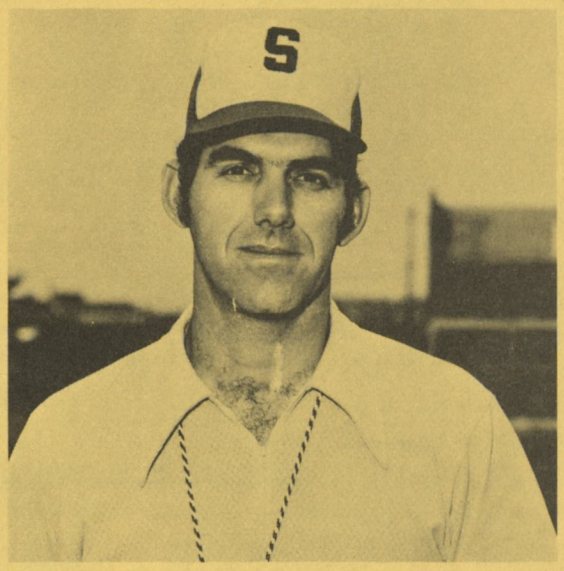

COACH DICK YOBST →
The Sea Gulls Successful Head Coach

Office of Public Relations
Salisbury State College
Salisbury, Maryland 21801

Salisbury State
SEA GULLS

Small College Football At Its Best!

Small College Football At Its Best!!

Salisbury State expects to field a "relatively young," but experienced football team according to Coach Dick Yobst.

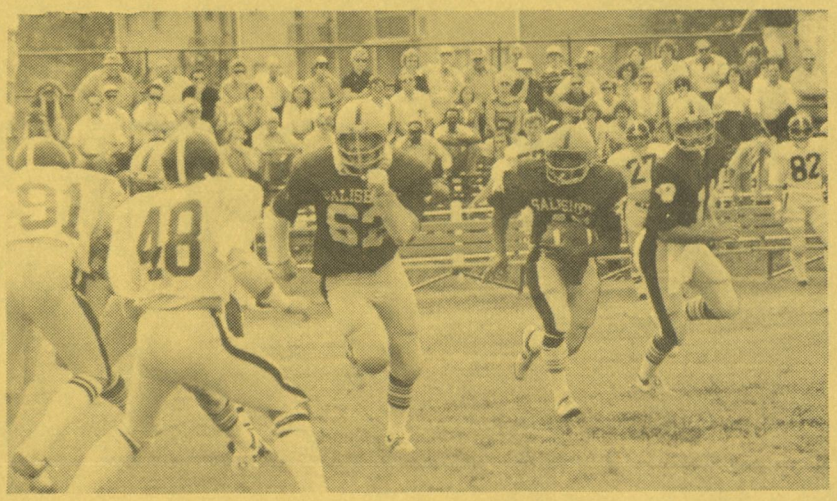

The Sea Gulls, who were 5-5 in 1977, should have experience at every position. Heading the list of returning players on offense are junior halfback Terry Swann (1,044 yards) and senior fullback Dave Kirchoff (643 yards), both all-State players. Junior Rex Barbour and sophomore Bob Brosmer are expected to return to the quarterback spot with junior tackles Peter Pratt and Dave Swartz keying the offensive line.

Defensively, safety Wayne Clemons, a senior all-State selection, heads the secondary. The linebackers have all but one veteran returning, with senior Pete Skrobot and juniors James Burks and Chip Rodgers three of at least seven top candidates. Senior tackle George Chester and senior end Tim Trott will key the defensive line. Sophomore kicking specialist Kenny Olson will give the Gulls continued kicking strength.

Salisbury State has added three new teams to its 10-game schedule—Millersville State, Lock Haven State and Georgetown (Ky.) College.

1978 Home Football Schedule

DATE	OPPONENT	TIME
September 16	Glassboro State	1:30 p.m.
September 23	Georgetown (Ky.)	1:30 p.m.
October 7	James Madison	1:30 p.m.
October 14	Trenton State	1:30 p.m.
October 28	Kean (Homecoming)	1:30 p.m.

(All games will be held in Wicomico County Stadium.)

----------DETACH AND MAIL----------

I would like to order:

_____ Season tickets (5 home games) at $12.50 each — Enclosed is $ _____

+ _____ .50 *handling & postage*

$ _____

NAME _____

ADDRESS _____

CITY _____ STATE _____ ZIP _____ PHONE _____

Order must be received by September 1, 1978. Make check payable to: Salisbury State Athletics and mail to Public Relations Office, Salisbury State College, Salisbury, Maryland 21801. For further information call Public Relations, (301) 546-3261, Ext. 208.

SALISBURY STATE FOOTBALL 1978

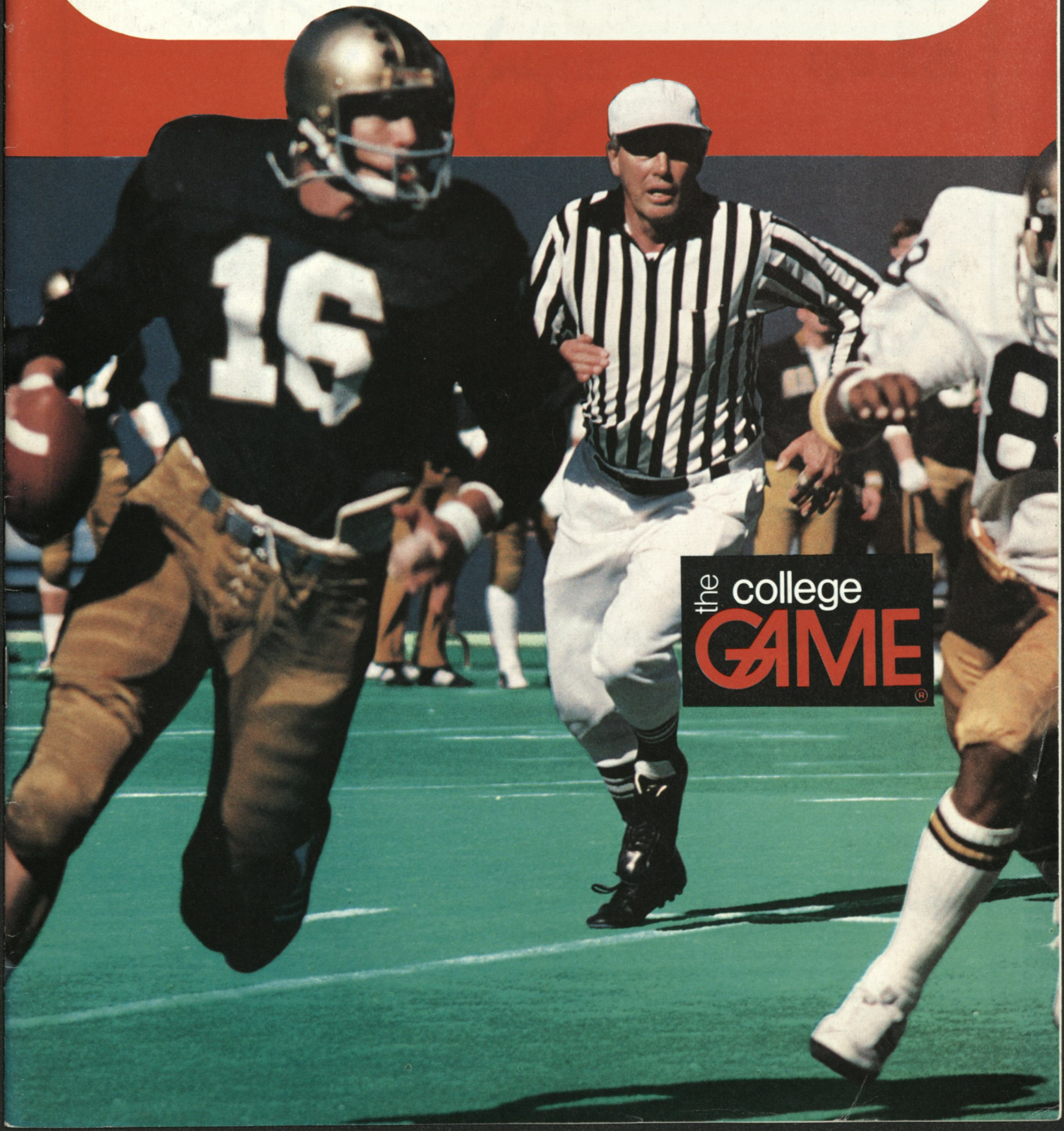

Support the Gulls in School Colors – Shop

the book rack

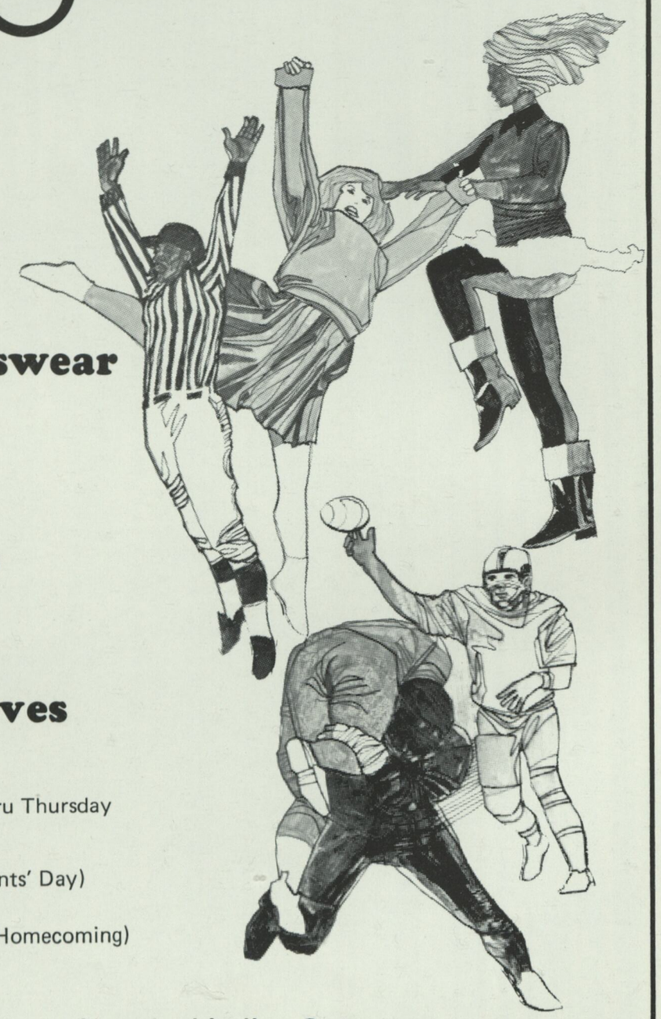

- **Imprinted Sportswear**
- **Pennants**
- **Post Cards**
- **Gifts**
- **Student Supplies**
- **Mugs**
- **Records & Tapes**
- **Knit Caps & Scarves**

HOURS: 8 a.m. – 5 p.m. Monday thru Thursday
8 a.m. – 4 p.m. Friday

OPEN: Saturday, September 16 (Parents' Day)
10 a.m. – 2 p.m.
Saturday, October 28, 1978 (Homecoming)
10 a.m. – 2 p.m.

Located in the College Center Building

Football Brochure 1978

Contents

SALISBURY STATE COLLEGE
SALISBURY STATE COLLEGE
SSC PROSPECTUS
COACHES
COACHES
SSC SENIOR PLAYERS
SSC ROSTER
BOBBY RICHARDS MEMORIAL
PLAYERS' PICTURES BY POSITIONS
TRAINERS, MANAGERS & SUPPORT PERSONNEL
ON CAMPUS AT SSC—NEW ATHLETIC COMPLEX
SSC RECORDS
1977 STATISTICS
FALL SPORTS SCHEDULES & FOOTBALL COMPOSITE SCHEDULE
SSC TEAM PHOTO,

Flash Facts

LOCATION: Salisbury, Maryland 21801
ENROLLMENT: 2800 (co-ed full-time)
COLORS: Maroon & Gold
NICKNAME: Sea Gulls
AFFILIATION: NCAA Division III (all sports)
STADIUM (Capacity): Wicomico County (3000)
PRESIDENT: Dr. Norman C. Crawford, Jr.
CHAIRMAN OF DEPARTMENT OF PHYSICAL EDUCATION AND ATHLETICS: Dr. K. Nelson Butler
DIRECTOR OF ATHLETICS: Deane E. Deshon
HEAD FOOTBALL COACH: Richard (Dick) Yobst
ASSISTANT COACHES: Mike McGlinchey (Def. Coor.)
Ed Vickers (Off. Coor.)
Chet Hanulak (Off. Backs)
Jay Tingle (QBS & Receivers)
Jim Foster (Def. Line)
Jim Tillman (JV Def. Line)
Louie Amabili (Scout Coor.)
Greg McLaurin (JV Def. Backs)
Gary Doss (JV Off. Line)
Jack Young (Placekickers)

HEAD TRAINER: Hunter Smith
SPORTS INFORMATION DIRECTOR: William W. Mowbray
FOOTBALL CAPTAINS: Wayne Clemons and Dave Kirchoff
MANAGERS: Donna Bytella (Head), Ralph Pratt, Robbin White, Randy Ruark
CAMERAMAN: Norman Monteau

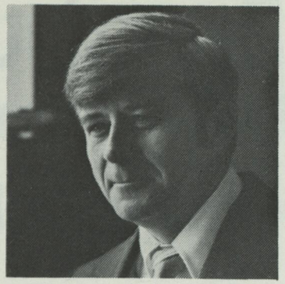

Dr. Norman C. Crawford, Jr.

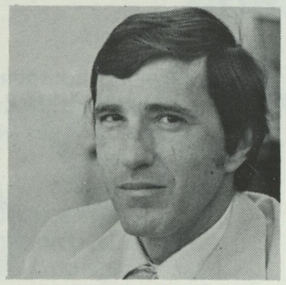

Dr. Nelson Butler

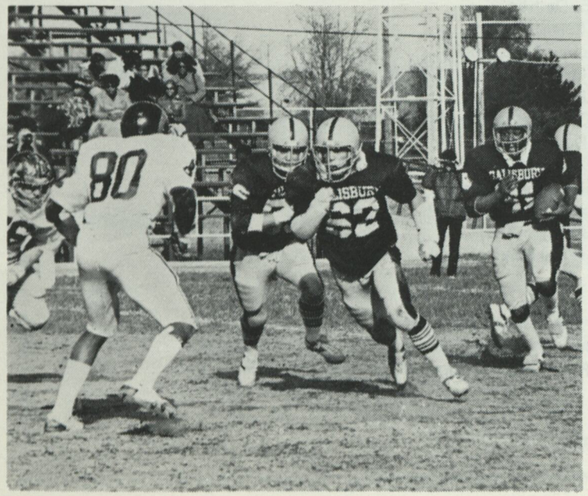

Salisbury State College

Salisbury State College is a fully accreditied four-year, multi-purpose liberal arts college offering 22 undergraduate programs leading to the bachelor of arts and bachelor of science degrees, and graduate programs leading to the master of education degree and the master of arts degree in English, history, and psychology.

Founded in 1925 as a two-year teachers' college, Salisbury State is now also offering degrees in nursing, and one of the few programs in the nation in leisure studies has recently been added to the curriculum.

Dr. Norman C. Crawford, Jr. became the school's fifth president in 1970, and during his eight year tenure considerable change has evolved on the SSC campus. Under the leadership of Dr. Crawford, the enrollment of the college has tripled and now totals more than 4100 students including some 2600 full-time undergraduates. Salisbury's innovative educational philosophy has attracted considerable interest from educators throughout the country.

A liberal studies option, where the student can determine his own academic program rather than follow a structured major, has also been very successful. Programs are also available in pre-professional courses such as pre-medicine and pre-law, along with five year dual degree engineering programs enabling a student to earn a bachelor of science degree from Salisbury and an engineering degree from Old Dominion University in Virginia or the University of Maryland at College Park.

Academic learning plays a major role in the education at any college; but there is also much time spent in cultural, social and athletic activities. Weekly movies, dances, lectures and art shows are some of the numerous campus activities, with performing musical and theatre groups also very active.

Located at the southern edge of the city of Salisbury, Maryland, SSC is the largest college on the Delaware-Maryland-Virginia peninsula.

The college is committed to helping people succeed educationally. Its strength is centered in the teaching faculty, all of whom hold advanced degrees in their academic disciplines. The college believes that, given the dedication of its faculty, virtually all well-motivated students can experience educational success.

Salisbury State has a strong inter-collegiate athletic program with the twelve men's teams competing in the NCAA Division III (small college, non-scholarship) and the eight women's teams in the AIAW. Men's and women's swimming has been added to the program this year.

Dr. K. Nelson Butler, chairman of the department of physical education and athletics, states Salisbury's purpose in its strong athletic program. "The educational value of college athletics is derived through participation by the students. Our program is designed to afford the maximum number of students the opportunity to participate."

The college moved into the NCAA Division III category in 1976 to reaffirm its philosophy that its athletic program should provide participation opportunities for those in the student body who want to play for the fun of it. "We at Salisbury want to emphasize our education commitment to students and we feel that to 'buy' athletes

would be inconsistent with our educational values," said Dr. Butler.

The 1977-78 athletic year at SSC was a most exciting and rewarding endeavor. The school played host to the AIAW National Large College Tennis Championships with entrants including all the national women's net powers including Southern California, Stanford, Miami (Fla.), Maryland, UCLA, Yale, Clemson, Duke, Ohio State, LSU, Trinity, and host SSC.

Many Sea Gull squads and individuals distinguished themselves throughout the year as well. Coach Mike McGlinchey and his wrestling squad logged a 15-2 record and finished 12th in the NCAA Division III national championships with sophomores Joe and Mark Jarosz making the all-American squad.

Deane Deshon's baseball team logged a 27-9 mark in the regular season, and following competition in the NCAA Division III South Regional Tournament, which was hosted by SSC, finished the year with a 29-11 overall mark. Senior Bryan Perry led the nation in doubles (18) for the second consecutive year. Freshman Chuck Hebron finished fifth in the country in stolen bases (39 in 40 attempts) and junior Wyatt Kerley tied for sixth in the U.S. with a .889 won-loss percentage based on his 8-1 record. Dave Funk was selected to the second team all-American list following an outstanding season during which he hit .351 for the Gulls.

Coach Dean Burroughs and his tennis squad logged a 18-5 record including a perfect 5-0 mark against Division III competition.

Coach Jay Tingle guided his net team to an 8-2 season with junior George Jarboe averaging an impressive 79 for the entire season.

Coach Sharon Tawes directed her field hockey squad to an outstanding 14-1 season with a remarkable string of 10 straight shutouts. Five members of the SSC field hockey group went on to participate in the U.S. Field Hockey Association Tournament at the University of Denver. They included junior Linda Ralph, freshman Susan Dennis, junior Joanna Myers, and seniors Nancy McKittrick and Anita Gruss. Coach Tawes also participated in the national tourney.

Following her success in the fall, Coach Tawes then guided her lacrosse team to a 10-3 record and finished third in the Maryland College Lacrosse Tournament with Nancy McKittrick and Peggy Troiano competing in the national championships at Madison College.

Coach Ward Lambert guided his basketball team to a 15-11 record last year and won the Washington & Lee Tournament as well as SSC's own Gull Classic.

Coach Lloyd Sigler saw his cross country team fashion a 5-7 mark with sophomore Bobby Cannon taking four individual victories on the year.

Coach Joe Ardolino completed his first year at the helm of the men's lacrosse team and finished with a 6-6 log and being ranked eighth in the nation. The SSC lacrosse array lost to Ithaca 15-9 in the NCAA College Division Tournament.

SSC Also hosted the first Salisbury State College Indoor Soccer Tournament with 12 teams participating.

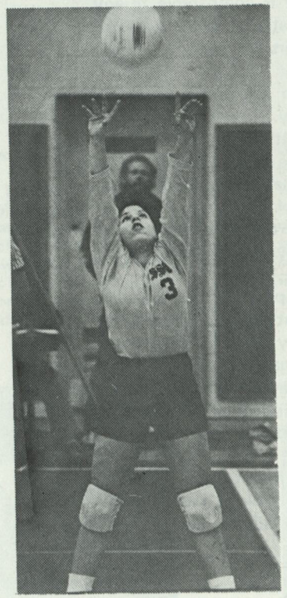

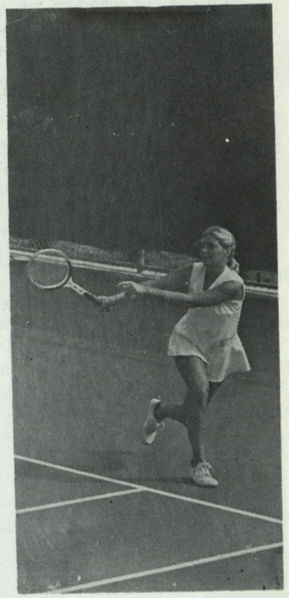

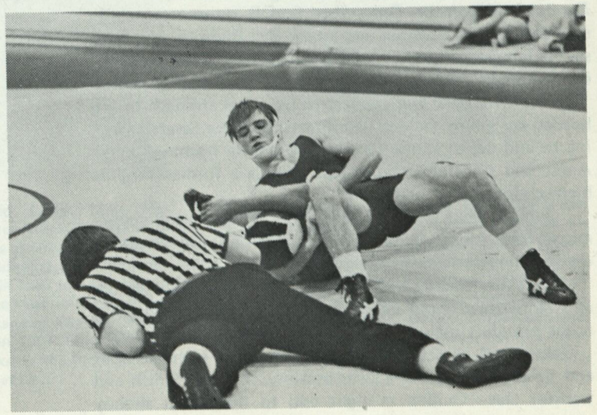

PROSPECTUS

Last year was considered a rebuilding year in football at Salisbury State and Head Coach Dick Yobst and his Sea Gulls structured a most respectable 5-5 won-loss record with the youngest squad since the initial grid season of 1972.

With the rebuilding task about completed, the Gulls are now preparing to test their wings and fly high in 1978.

TOUGH SCHEDULE

Awaiting the still young, but experienced SSC squad, however, is perhaps the most attractive and difficult schedule in the school's history.

"I'd say our schedule this year is comparable to any other Division III school in the nation," reports Yobst. "One thing is for sure, the spectators are not going to see any poor football," he added.

Three powerhouses have been added to the 1978 schedule including Georgetown (Ky.), Lock Haven (Pa.) State and Millersville (Pa.) State. "It'll be a real challenge for us," continued Yobst, "but if we play up to our potential there is no one on the schedule we cannot compete with and beat."

SSC will operate basically from the Wing-T formation offensively and boasts a veteran array of returning backs to move the football.

Senior fullback Dave Kirchoff provides the offensive leadership and will team up with last year's leading rusher junior halfback Terry Swann (1,097 yards, 11 touchdowns) to spearhead a most potent ground game. "Kirchoff is one of the most consistent players we've ever had here,"beamed Yobst. "He's a typical all-American individual. A good student and a gentleman." Both Kirchoff and Swann were collegiate all-staters a year ago.

Also returning to the Gull backfield will be halfbacks Preston Phillips and Neil Travis, both juniors, and incoming freshman Kevin Hubbard and Sean Gibson figure to see considerable playing time as well.

TRIO OF QUARTERBACKS

A trio of potential starting quarterbacks should result in one being most competitive for the season opener at Randolph-Macon on September 9. QB returnees include sophomore Bob Brosmer and junior Rex Barbour who both saw extensive action last year and will be pushed this year by freshman Anthony Bell for the signal calling duties.

The offensive line appears to be a real strength in '78 headed by junior tackles Pete Pratt and Dave Swartz. Hoping to add depth at the tackle spot will be freshman Perry Anest and transfer Brian Phelps who is a former Virginia high school all-state selection.

Juniors Mike McKone and John Harmon, and sophomores Sam Alexander and Paul Armstrong give plenty of depth and experience at the guard slots.

No experienced centers return for the Gulls this season, and Armstrong could be called upon to fill the spot with other hopefuls including Paul Phelps and Mark Alexander.

Junior Mark Schnackenberg could move from his split end position of a year ago to battle with Tony Smith and transfer Dave Quillen at tight end to bolster an already veteran offensive line.

Split end duties will be determined between junior Pete Hanulak and sophomores Bert Hill and Mark Staton.

EXPERIENCED DEFENSE

The defense also sports a most impressive group of experienced players. "We probably will be quicker and faster both offensively and defensively," reports Yobst. "Quickness and the desire to hit will make us tough."

A veteran line returns with all potential starters having game experience. Seniors Tim Trott and George Chester, sophomore Bryce Cox and transfer Doug Morris, head the group. Additional help figures to come from sophomores Tim Fox and Pat Kelleher and freshman Tom Peoples.

A bevy of hitters is available at linebacker with juniors James Burks and Lowell Brawner, sophomore Phil Johnson and transfer Mike Pugh heading the list. "They're all hitters and they're all quick," adds Yobst, "and defensively we can play physically with anybody." Rich Morris, Jeff Hanbury and Kenny Morris should also push for starting roles.

Three-year starter, and an all-state selection last year, Wayne Clemons keys the secondary. Patroling the defensive backfield with Clemons will be veteran senior Wally Cook and sophomores Joe Niosi and Jay Jefferson. Roy Costello, Chip Rogers, Cris Webb, Sean Gibson and Bill Bailey will also be contenders.

Sophomore placekicker Kenny Olson, who hit on four of six field goal attempts last year , including a 53 yarder, will again lend additional point power to the Gulls' attack.

Approximately 40 newcomers will attempt to make the 1978 squad. "This will be our smallest group of incoming freshmen," says Yobst, "but it is also our best quality group."

SUMMARY

In summary, "We've got the speed and the best attitude of any group we've ever worked with. They worked hard in the off season, and from all indications of the players I've talked to over the summer, everything points to a very exciting year.

"Our expectations are very high, and I guess you might say we've got a nice problem in that we have good athletes and good players that we're trying to find a place for them to start."

COACHING STAFF

Assistant coaches returning are Chet Hanulak (offensive backs), Jim Foster (defensive line), Jay Tingle (quarterbacks and receivers), Ed Vickers (offensive coordinator), Mike McGlinchey (defensive backs), Frank Shumaker (linebackers) and Levi Shade (JV backs).

Additions to the staff are Louie Amabili (scout coordinator), Greg McLaurin (JV defensive backs), Jim Tillman (JV defensive line and scout), and Gary Doss (JV offensive line).

Following the road opener against Randolph-Macon, the Gulls return to Salisbury for two consecutive home games with Glassboro State September 16 and Georgtown (Ky.) on September 23.

Coaches

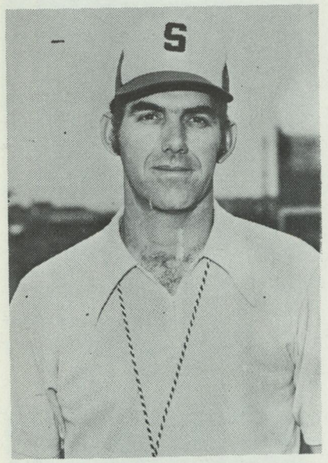

Head Coach Richard (Dick) Yobst started the football program at Salisbury State in 1972 and has compiled a 34-19-1 record in his six-year reign. Yobst graduated from Western Maryland College in 1963. He was two-way starter at end for the Green Terrors and a three-year selection on the all-Mason Dixon Conference. He is assistant dean of student affairs at SSC.

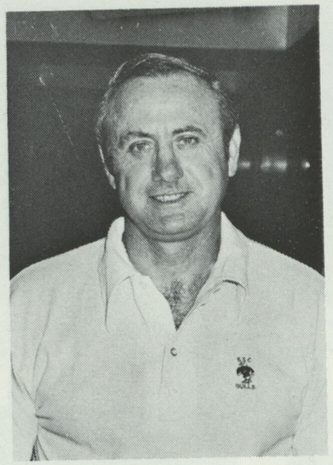

Running Back Coach Chet Hanulak has been on the SSC staff since the initial 1972 season. Chet is a 1954 graduate of the University of Maryland where he was an all-American running back. He later joined the professional football ranks with the Cleveland Browns and was selected rookie of the year. Chet was also an all-Atlantic Coast Conference selection in baseball at Maryland.

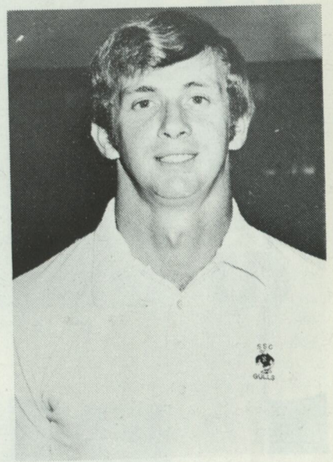

Offensive Coordinator Ed Vickers has been on the Salisbury State staff for three years. Ed graduated from Shepherd College in 1971 and also received his master's degree in education from SSC. He earned two letters in football at Shepherd as an offensive guard. The Laurel, Delaware native also serves as assistant director of housing at SSC and is married to the former Sandy Garman.

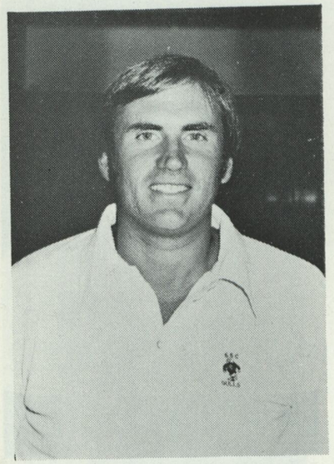

Defensive Line Coach Jim Foster is with the Sea Gull staff for his second year. Jim graduated from the University of Oklahoma in 1970 and was a tight end for the Sooners earning two letters. Jim is continuing work toward his master's degree at SSC and teaches in the Physical Education Department at Woodbridge High School in Delaware. He is married to the former Gina Foster and they have one son, Jeffrey.

Defensive Backfield Coach Mike McGlinchey has been on the SSC staff since 1972 and also serves as wrestling coach for the Gulls. Mike graduated from the University of Delaware in 1967 and was honored as athlete of the year as a senior. He also won the Outstanding Wrestler Award for the Blue Hens in 1967. Mike serves as an assistant professor in the Physical Education Department at SSC.

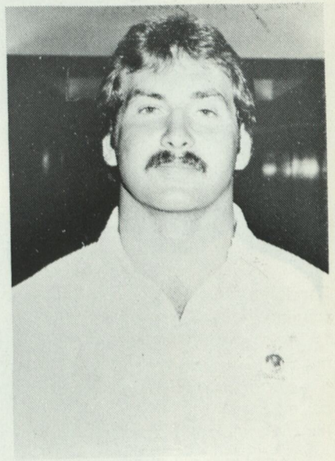

Linebacker Coach and Speciality Team Coordinator Frank Shumaker begins his second year of coaching at Salisbury State following a four-year stint at middle linebacker for SSC. Frank was co-captain of the 1976 squad and was three times all-state, all-Mason Dixon Conference and voted most valuable player for the team. The Camp Springs, Md. native is doing graduate work at SSC as well.

Coaches

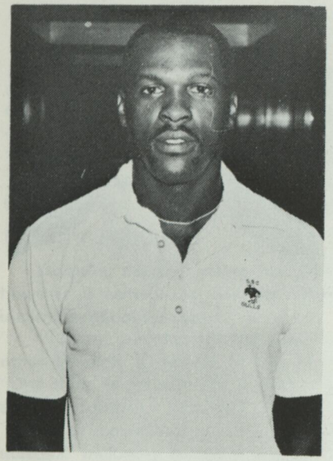

Defensive Backfield (junior varsity) Coach Gregory McLaurin is in his first year on the Sea Gull staff. The Wilmington, Delaware native earned four letters at Treasurer Valley Community College (Ontario, Oregon) in three sports (football, baseball and track). Greg was captain of the 1977 Salisbury State grid team, and in addition to his coaching duties will supervise study hall activities.

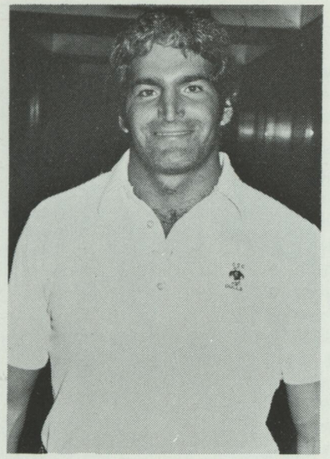

Scout Coordinator and Linebacker Coach (junior varsity) Louie Amabili will graduate from Salisbury State in December. Louie earned four letters in football and two in wrestling at SSC. The Hockessin, Delaware native participated in the Delaware Blue-Gold game in 1970 and won a gold medal in the Lebanon Valley Wrestling Tournament in the heavyweight division. Louie now lives in Salisbury.

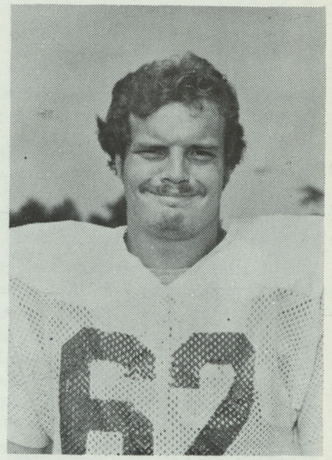

Offensive Line Coach (junior varsity) Gary Doss begins his first year on the Sea Gull staff following four years at offensive guard for SSC. Gary earned his bachelor of science degree from Salisbury in May 1978 in elementary education. The Washington, D.C. native was an all-state selection in 1977 and was chosen for publication in *America's Outstanding Names and Faces* 1978 edition.

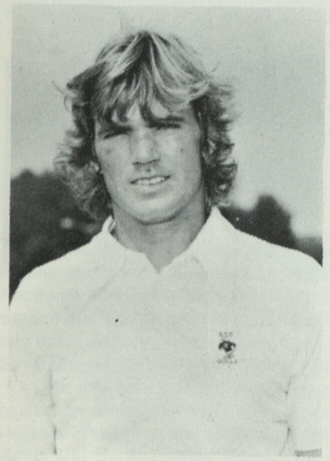

Quarterback and Receiver Coach Jay Tingle is in his second year with the SSC staff. He graduated from Randolph-Macon in 1976 where he earned three letters in football as a quarterback and split end. Jay is continuing his graduate work at Salisbury State in administrative education and also is head golf coach. He is also a former all-state, all-conference gridder out of WiHi.

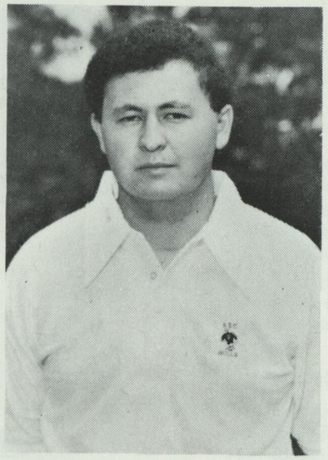

Kicker coach for the Sea Gulls again this year will be Jack Young. Coach Young graduated from Salisbury State College in 1976 and was the football team's placekicker for two seasons.

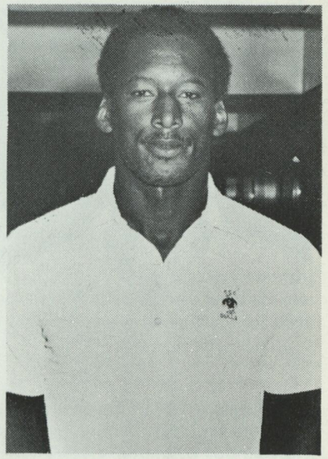

Defensive Line (junior varsity) Coach Jim Tillman begins his first year on the Salisbury State staff. Jim will earn his degree from SSC in social work in May 1979. He earned four letters in football for the Sea Gulls and also played one year of basketball. The Milford, Delaware native was a first team all-state selection in 1974 and will also work with the players study hall.

Seniors

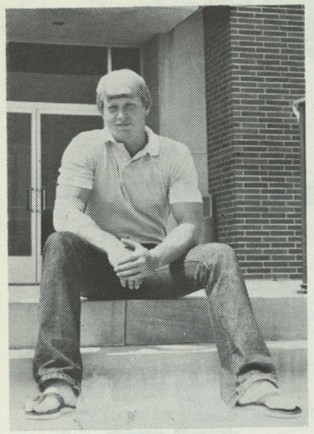

DAVE KIRCHOFF, 6-1, 200,
Fullback

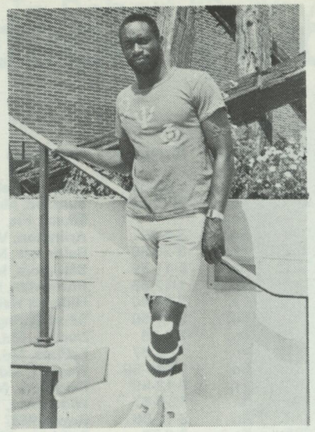

WAYNE CLEMONS, 6-2, 185,
Defensive Back

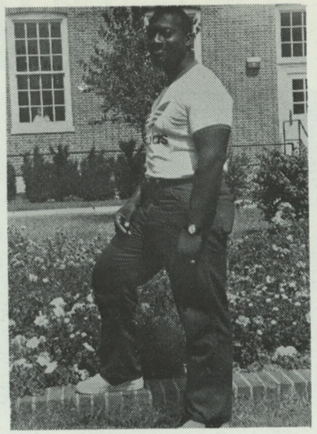

GEORGE CHESTER, 6-1, 250,
Defensive Tackle

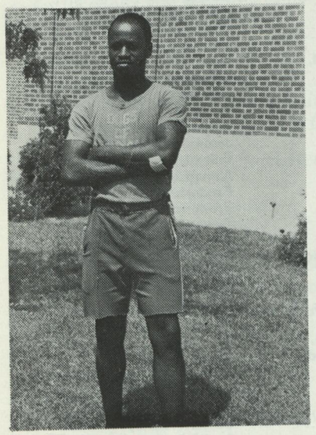

WALLY COOK, 5-11, 170,
Defensive Back

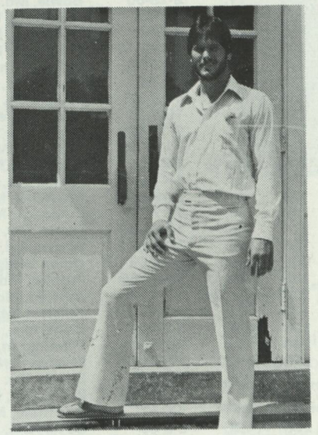

TIM TROTT, 6-2, 210,
Defensive End

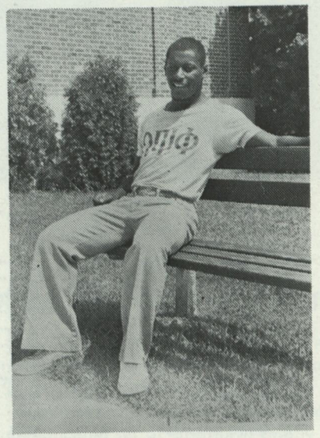

PRESTON PHILLIPS, 5-5. 155,
Running Back

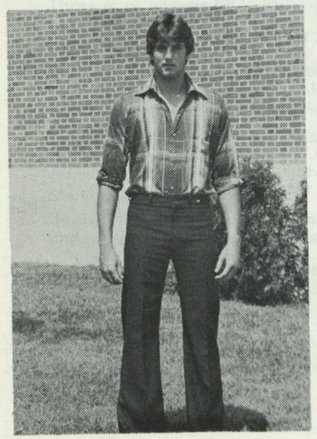

DUKE MAHONEY, 6-5, 205,
Tight End

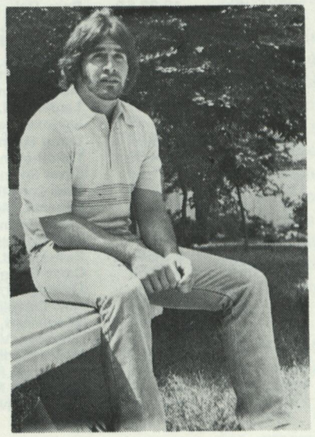

JOE ZAVAGLIA, 6-0, 210,
Tight End

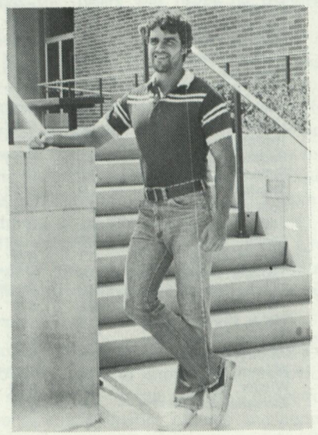

RORY CASTILLO, 5-9, 170,
Defensive Back

Salisbury Roster

No.	Name	Pos.	Ht.	Wt.	Class	Birthdate	Hometown	High School
67	Alexander, Mark	OT	6'1"	205	Jr.	1-30-58	Hillcrest Heights, Md.	Bishop McNamara
66	Alexander, Sam	OG	5'11"	243	So.	5-29-59	Suitland, Md.	Suitland
92	Alvarez, Stewart	TE	6'	190	Fr.		Miami, Fla.	LaSalle
98	Amico, Brad	T	5'8"	200	So.	3-4-59	Arlington, Va.	Washington & Lee
73	Anest, Peri	OT	6'4"	272	Fr.	8-25-60	Baltimore, Md.	Woodlawn.
52	Armstrong, Paul	C	6'1"	203	So.	5-11-59	Baltimore, Md.	Mt. St. Joseph
11	Barbour, Rex	QB	5'11"	187	Jr.	1-17-58	Forestville, Md.	Suitland
7	Bell, Tony	QB	5'9"	153	Fr.	7-25-60	Hillcrest Heights, Md.	Potomac
24	Bess, Fred	DB	5'10"	155	So.	2-18-59	Silver Spring, Md.	Northwood
29	Bowman, David	RB	5'11"	165	Jr.	7-3-58	Denton, Md.	North Caroline
41	Brawner, Lowell	LB	5'11"	183	Jr.	11-5-57	LaPlata, Md.	LaPlata
12	Brosmer, Bob	QB	6'	186	So.	10-18-59	Waldorf, Md.	Crossland
81	Burkhardt, Barry	DE	5'11"	184	Fr.	9-12-59	Baltimore, Md.	Archbishop Curley
58	Burks, James	LB	5'10"	195	Jr.	12-5-57	Winchester, Va.	Handley
22	Castillo, Rory	DB	5'9"	170	Sr.	6-12-56	Bowie, Md.	Bowie
77	Chester, George	DT	6'1"	250	Sr.	3-2-56	Salisbury, Md.	James M. Bennett
13	Clemons, Wayne	DB	6'2"	185	Sr.	3-19-56	Baltimore, Md.	Forest Park
9	Cook, Wally	DB	5'11"	170	Sr.	9-18-56	Camden, N.J.	Williamstown
51	Cotham, Jim	C	6'1"	240	So.	4-21-57	Pasadena, Md.	Northeast
78	Cox, Bryce	G	6'	210	So.	3-24-59	Hagerstown, Md.	North
19	Davenport, Tom	DB	5'8"	150	Fr.	8-28-60	Bowie, Md.	Bowie
43	Dilkes, Fred	LB	6'	200	Jr.	9-7-57	Annapolis, Md.	Herndon
90	Dickson, Fred	DL	6'4"	230	Fr.	8-5-60	Baltimore, Md.	Woodlawn
14	Ford, Albert	SE	5'11"	166	Fr.	1-4-59	Baltimore, Md.	Lansdowne
47	Fox, Tim	G	6'1"	205	So.	4-14-59	Wilmington, Del.	Delcastle
8	Galis-Menendez, Jose	WR	5'6"	132	Fr.	4-3-59	Miami, Fla.	LaSalle
86	Gallo, Felix	OL	6'2"	200	Fr.	4-13-60	Miami, Fla.	LaSalle
18	Gibson, Sean	DB	5'7"	154	Fr.	10-1-60	Seaford, Del.	Seaford
35	Graef, Don	LB	5'11"	180	Fr.	9-12-60	Cambridge, Md.	Cambridge
23	Hanulak, Pete	SE	5'9"	170	Jr.	11-27-58	Salisbury, Md.	James M. Bennett
57	Hanbury, Jeff	LB	6'	175	So.	3-6-59	Oxon Hill, Md.	Friendly
64	Harmon, John	G	5'11"	196	Jr.	1-4-58	Annandale, Va.	Annandale
38	Hauk, Mike	MG	5'5"	179	Jr.	2-19-58	Frederick, Md.	Frederick
5	Hill, Bert	WR	5'10"	166	So.	7-17-59	Frederick, Md.	Frederick
68	Hill, Jeff	DT	6'1"	214	So.	10-22-59	Dover, Del.	Dover
15	Holland, Jim	DB	5'9"	186	So.	3-18-59	Severn, Md.	Old Mill
80	Hollingsworth, Brian	DL	5'11"	200	So.	6-11-59	Union Bridge, Md.	Francis Scott Key
33	Hubbard, Kevin	RB	5'11"	180	Fr.	12-29-60	Preston, Md.	Colonel Richardson
62	Hutson, Charles	OG	5'10"	227	Fr.	11-17-60	Adelphi, Md.	High Point
40	Jefferson, Jay	DB	5'10"	171	So.	3-13-59	Hillcrest Heights, Md.	Potomac
59	Johnson, Phil	LB	5'10"	196	So.	5-29-59	Cambridge, Md.	Cambridge
79	Kelleher, Pat	DT	5'11"	230	So.	8-23-56	Wilmington, Del.	Mt. Pleasant
44	Kirchoff, Dave	FB	6'1"	200	Sr.	11-10-57	Severna Park, Md.	Severna Park
28	Logue, Gary	DB	5'11"	170	Fr.	8-30-60	Bowie, Md.	Bowie
20	Lyles, Richard	RB	5'6"	150	Jr.	11-17-58	Poolesville, Md.	Poolesville
87	Mahoney, Duke	TE	6'5"	205	Sr.	1-6-57	Baltimore, Md.	Archbishop Curley
50	McGuire, Jerome	C	5'9"	205	So.	5-9-59	Dover, Del.	Caesar Rodney
72	Morris, Doug	DT	6'1"	212	Jr.	6-23-56	Seaford, Del.	Seaford
46	Morris, Rick	LB	6'1"	170	So.	10-11-58	Seaford, Del.	Seaford
25	Mundell, Mark	RB	5'10"	175	Jr.	4-22-58	District Heights, Md.	Bishop McNamara
17	Niosi, Joe	DB	5'9"	153	So.	3-24-59	Upper Marlboro, Md.	Douglass
3	Olsen, Ken	K	5'9"	193	So.	9-15-59	Gaithersburg, Md.	Crossland
71	Peoples, Tom	G	5'11"	220	Fr.	12-23-59	Bear, Del.	Glasgow
74	Phelps, Brian	DT	6'3"	250	Fr.	8-8-57	Annandale, Va.	Annandale
53	Phillips, Paul	C	6'2"	183	Fr.	5-9-60	New Carrollton, Md.	Largo
45	Phillips, Preston	RB	5'5"	155	Jr.	7-13-57	Poolesville, Md	Poolesville
99	Pino, Joe	DT	5'8"	202	Jr.	8-16-58	Silver Spring, Md.	St. Johns
75	Pratt, Pete	OT	6'1"	221	Jr.	1-23-58	Woodstown, N.J.	Woodstown
37	Pugh, Mike	LB	5'11"	209	So.	4-24-57	Laurel, Del.	Laurel
89	Quillen, Dave	TE	6'1"	187	So.	8-23-59	Seaford, Del.	Seaford
36	Rodgers, Chip	LB	6'3"	186	Jr.	7-18-57	Camp Springs, Md.	Crossland
69	Sammons, Joe	G	5'11"	181	So.	11-4-59	Wilmington, Del.	Thomas McKean
27	Schnackenberg, Mark	TE	6'	186	Jr.	5-31-58	Silver Spring, Md.	Northwood
39	Shiplett, Scott	LB	5'7"	170	Fr.	2-13-60	New Carrollton, Md.	Largo
65	Spero, James	G	5'11"	195	So.	1-15-59	Phoenix, Md.	John Carroll
48	Staton, Mark	SE	5'11"	155	So.	7-8-59	Camp Springs, Md.	Crossland
26	Swann, Terry	RB	5'8"	184	Jr.	11-3-57	Seat Pleasant, Md.	Bladensburg
70	Swartz, Dave	OT	6'2"	235	Jr.	2-8-58	Easton, Md.	Easton
34	Tapager, Doug	DB	5'11"	170	So.	3-15-59	Camp Springs, Md.	Crossland
21	Travis, Neil	RB	5'10"	172	Jr.	9-4-54	Harrington, Del.	Lake Forest
61	Trott, Tim	DE	6'2"	210	Sr.	5-17-57	New Carrollton, Md.	Parkdale
10	Webb, Chris	DB	5'10"	176	So.	5-21-59	Middleford, Del.	Seaford
55	Wenner, Mike	T	6'1"	190	So.	8-27-59	Culpeper, Va.	Culpeper
63	Whollery, Mark	DT	6'1"	209	Fr.	11-19-60	Upper Marlboro, Md.	Douglass
16	Wilmot, Mike	RB	5'10"	155	Fr.	7-11-59	Baltimore, Md.	Cardinal Gibbons
76	Wittler, Bill	OL	6'2"	185	Fr.	7-15-60	Baltimore, Md.	Parkville
82	Zavaglia, Joe	TE	6'	210	Sr.	5-1-56	Linwood, N.J.	Mainland

Dedicated To Robert "Bobby" M. Richards

The Tribute

All across the chapel steps
Standing straight and tall
Stood what he called "his boys"
The white, black, big and small.

They waited in the dull, grey day
In the mist and rain.
They stood long on the cold, damp steps
Waiting—then he came.

The pure white hearse bore the
Oaken casket bedecked in rust and god.
The family and each who came
Gasp at what they behold.

All across the chapel steps
Standing straight and tall
The essence of our nation's youth
They represent Salisbury State football.

The proud, young Air Force Honor Guard
Bore the casket in
Filing past those honoring
Our dear son, Bob, within.

Pride filled the hearts of the mourners
As they moved past the silent rows.
'Twas a tribute of love they witnessed.
Each person seemed to know.

All across the chapel steps
Standing straight and tall
The young men moved protectively
To line the chapel wall.

"God gave us memories so that we
May have roses in December."
Those of us who heard those words
Always will remember.

And remember too the courage and dignity
Of each of you who grieved
The honor to yourselves and him—
The tribute you conceived.

All across Holloway Hall's steps
Standing straight and tall
Bobby's "boys" for years to come
Will represent Salisbury State football.

Caroline S. Richards
November 1977

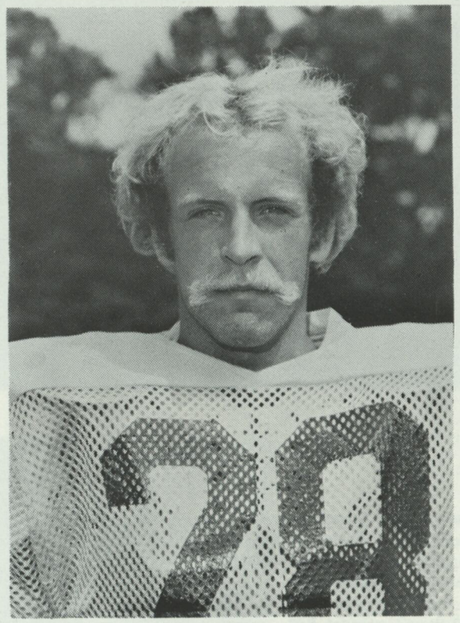

Bobby Richards
Alexandria, Va.
3-7-55/11-17-77

Robert "Bobby" M. Richards Memorial

Established in 1977 in fond memory of a young man who gave of himself freely and unselfishly to the "boys" and Salisbury State College through his efforts on the football field. Contained in this man was a highly diversified and complicated set of emotions. Bobby was the type of individual who showed more interest in his friends than he did with his own activities. He was willing to listen and help whenever someone was in need. The love he had for others will never be forgotten.

Few people could play defensive tackle at 5'10" and weight ranging from 175-190, but Bobby did. His quickness, technique and tremendous desire allowed him to play with effectiveness and consistency. He lettered four years, was a three-year starter and was twice selected as captain of our team. The physical stature of Bobby in no way reflected the "heart" which he exhibited in his playing style or his relationship with others. His memory will live on and help all people who knew him face life with a smile. The determination and dedication which exemplified his play has and will continue to serve as a source of inspiration for players at Salisbury State College.

The Robert "Bobby" M. Richards Memorial Award will be presented to the player, or those players, providing inspiration and spirit to the Salisbury State College football team. Personal characteristics of love and concern for others, courage, determination, dedication, and perseverance shall be obvious attributes of the recipients.

Quarterbacks

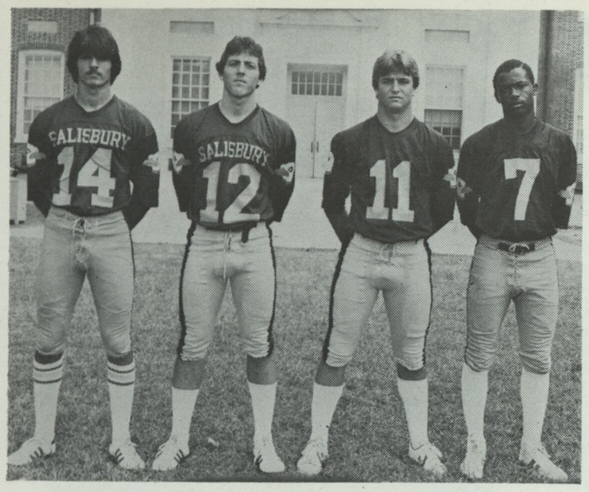

L-R—Albert Ford, Bob Brosmer, Rex Barbour, Tony Bell

Running Backs

Standing L-R—Mark Mundell, Neil Travis, Dave Kirchoff, John Booze, Terry Swann. Kneeling L-R—Kevin Hubbard, Richard Lyles, Preston Phillips, David Bowman

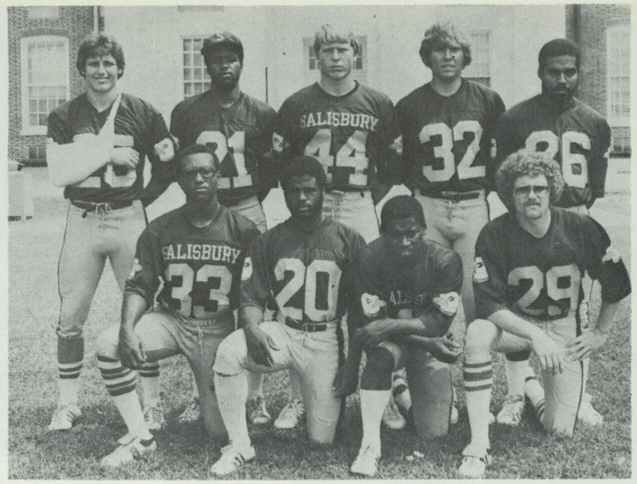

Off. Tackles

Standing L-R—Brian Phelps, Peri Anest, Bill Wittler, Mark Alexander. Kneeling—Jim Cotham, Dave Swartz, Pete Pratt

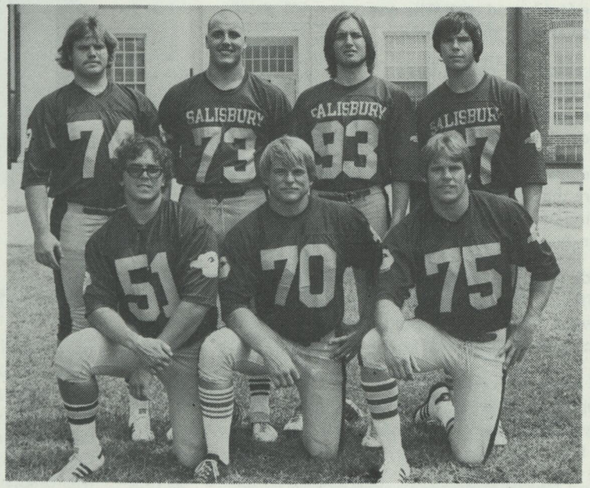

Linebackers

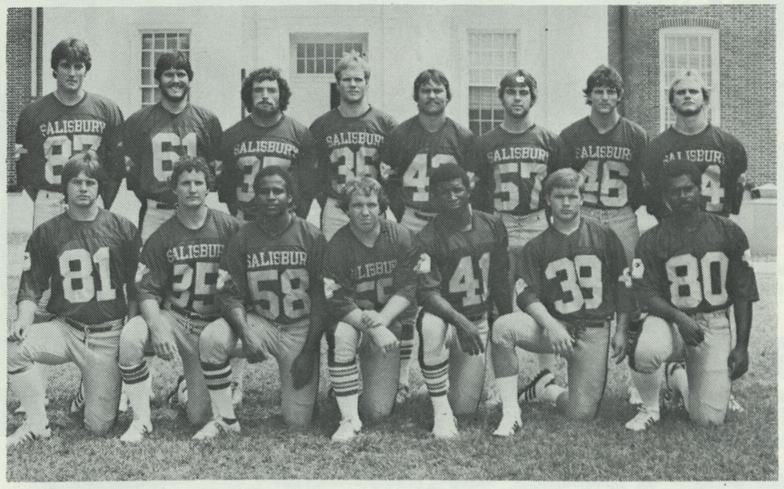

Standing L-R—Duke Mahoney, Tim Trott, Mike Pugh, Chip Rogers, Fred Dilkes, Jeff Hanbury, Rick Morris, Doug Tapager. Kneeling L-R—Barry Burkhardt, Don Graef, James Burks, Phil Johnson, Lowell Brawner, Scott Shiplett, Brian Hollingsworth

Off. Guards & Centers

Standing L-R—James Spero, Paul Armstrong, Joe Sammons, Mark Whoolery, Paul Phillips. Kneeling L-R—Charles Hudson, Mike Wenner, John Harmon, Sam Alexander, Jerome McGuire

Receivers

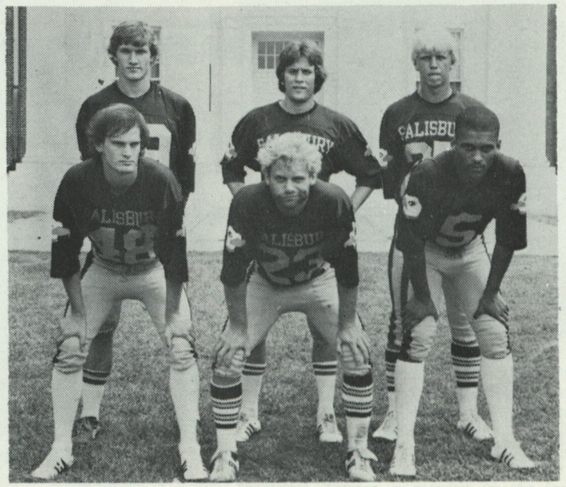

Standing L-R—Dave Quillen, Mike Wilmot, Mark Schnackenberg. Front—Mark Staton, Pete Hanulak, Bert Hill

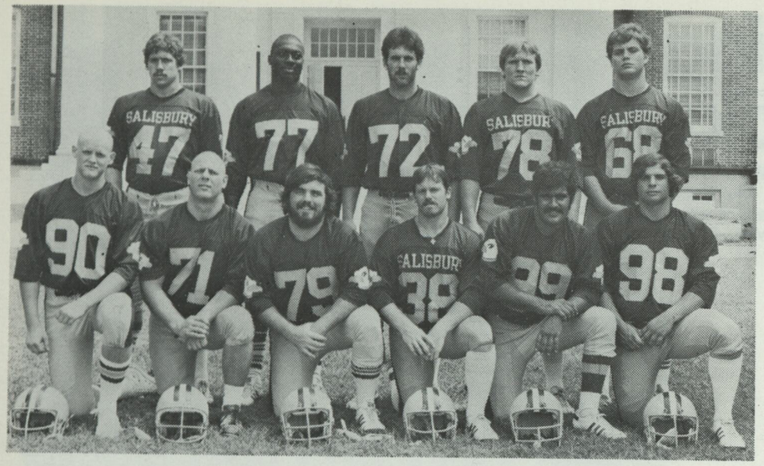

Def. Tackles

Standing L-R—Tim Fox, George Chester, Doug Morris, Bryce Cox, Jeff Hill. Kneeling—Fred Dickson, Tom Peoples, Pat Kelleher, Mike Hauk, Joe Pino, Brad Amico

Secondary

Standing L-R—Tom Davenport, Wally Cook, Wayne Clemons, Chris Webb, Ted Malinowski, Gary Logue. Kneeling L-R—Fred Bess, Sean Gibson, Joe Niosi, Jay Jefferson, Rory Castillo, Jim Holland

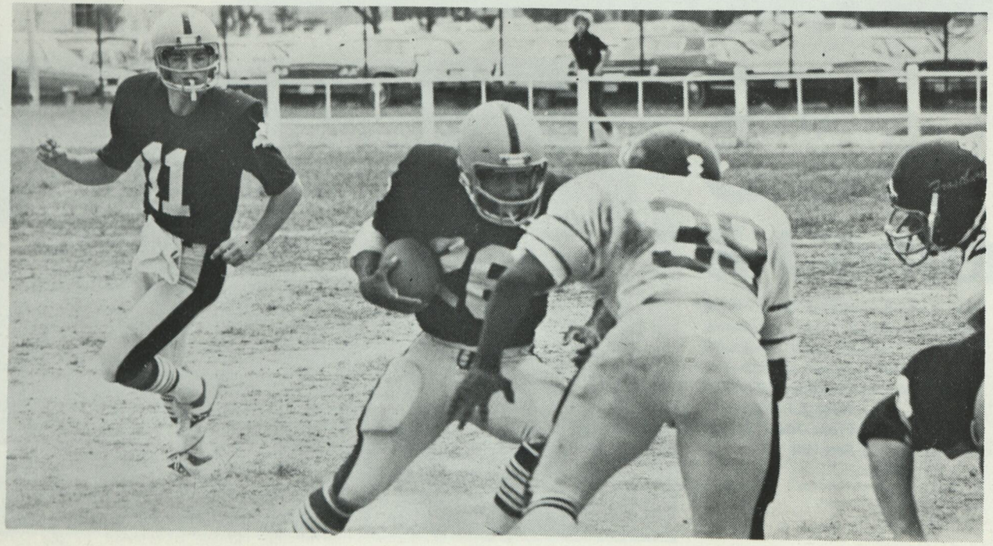

Chain Gang

Chain Gang (l-r) Ron Alexander, Burton Gordy, William Carey and Jim Hill

Cheerleaders

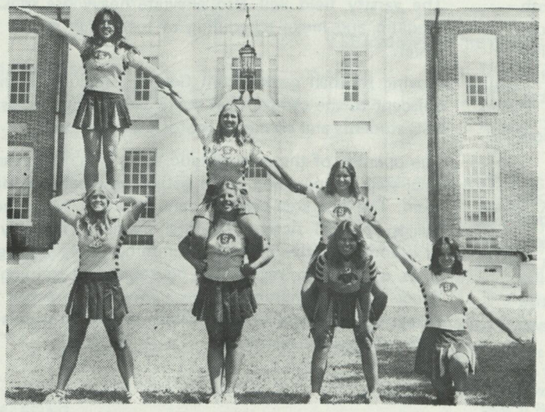

Salisbury State Cheerleaders (top l-r) Meg Genovese, Cindy Cluster (captain), Bonnie Miller (co-captain). Bottom (l-r) Kim Kennan, Debi Flaig, Sue MacMillan, Sherry Kimble.

Trainers

SSC Trainers (back row l-r) Jimmy Lloyd, Steve Wilson, Jim Angelo, Ray Davis, Pat Lamboni. Front row (l-r) Tami Oliver (graduate assistant), Donna Robinson, Bill Harris, Hunter Smith.

Managers

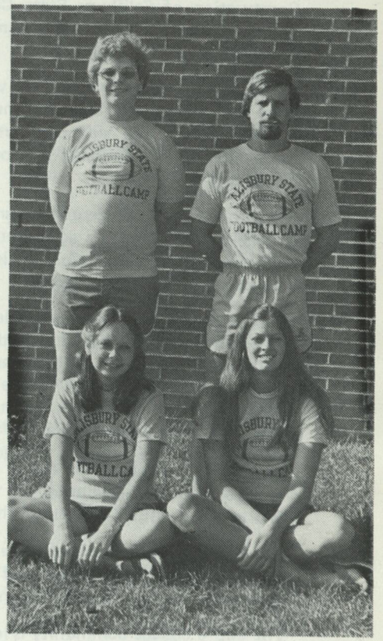

1978 Sea Gull Managers (back row) Randy Ruark and Ralph Pratt. Front row - Donna Bytella and Robin White.

Head Trainer

HUNTER SMITH (Head Trainer) is in his seventh year at Salisbury State College following graduation from Florida State University in 1971. The personable certified member of the National Athletic Trainers' Association (NATA) also serves as an assistant professor in the SSC Department of Physical Education and Athletics. Hunter is married to the former Susan Broyhill.

On Campus at SSC

Construction of Salisbury State College's new $790,000-13 acre athletic fields area is underway and is expected to be completed by next summer.

The new area when it is finished will service all Salisbury State inter-collegiate and intramural outdoor activity. Located on the east side of Route 13 and the railroad tracks, the area is bounded by South Division, Bateman, Wayne and Power Streets.

Salisbury State began occupying a small portion of the total acreage nearly two years ago when the astro-turf baseball field was opened. An adjoining field has also been used for practices and some varsity action.

Included in the new area now under construction will be a multi-purpose varsity field for football, soccer, lacrosse and field hockey, as well as a 400-meter all-weather track. Both of these fields will adjoin Wayne Avenue and run from Bateman Avenue to Power Street. Along South Division Street will be an intercollegiate softball field, an intramural softball field and another practice field for all sports.

Dr. Nelson Butler, chairman of the Physical Education Department, is enthusiastic about the new area.

"For the first time, we shall have all our activities in one area and within walking distance of the Benn Maggs Physical Activities Center, as well as the entire campus," he noted.

"The entire college community is looking forward to utilizing this new facility. Plans call for us to play our entire home football schedule on the varsity field in 1979, and we hope to use the new track next spring," he said.

The new varsity field for football, soccer, lacrosse and field hockey will seat nearly 3,300 persons on the "home" side in aluminum bleacher seats.

The 400-meter track will feature six lanes with an additional two lanes for joggers who may exercise without interfering with activity on the regular track.

The women's softball field will be regulation and represents the first such facility in the history of the college. Previously all games were played on makeshift diamonds on campus and on Harmon Field adjacent to the Elks Club.

The new athletic fields area will accommodate completely Salisbury State College's large and growing intramural program. Previously, it was not possible to carry on both intercollegiate and intramurals at the same time.

The varsity field will also alleviate heavy use of County Stadium and make scheduling of local high school games easier.

Moving football games from County Stadium to the area adjacent to the campus will make games more accessible to SSC students and eliminate motor transportation.

The opening of the new athletic fields area next year is the final step in upgrading SSC's entire physical activities program. The first step came in January 1977, when the Benn Maggs Physical Activities Center opened. This very latest in indoor facilities includes swimming pool, main gymnasium, utility gym, racquetball courts, weight training room, dance studio, training rooms, wrestling practice room, locker rooms, class rooms, offices and main access lobby with information booth.

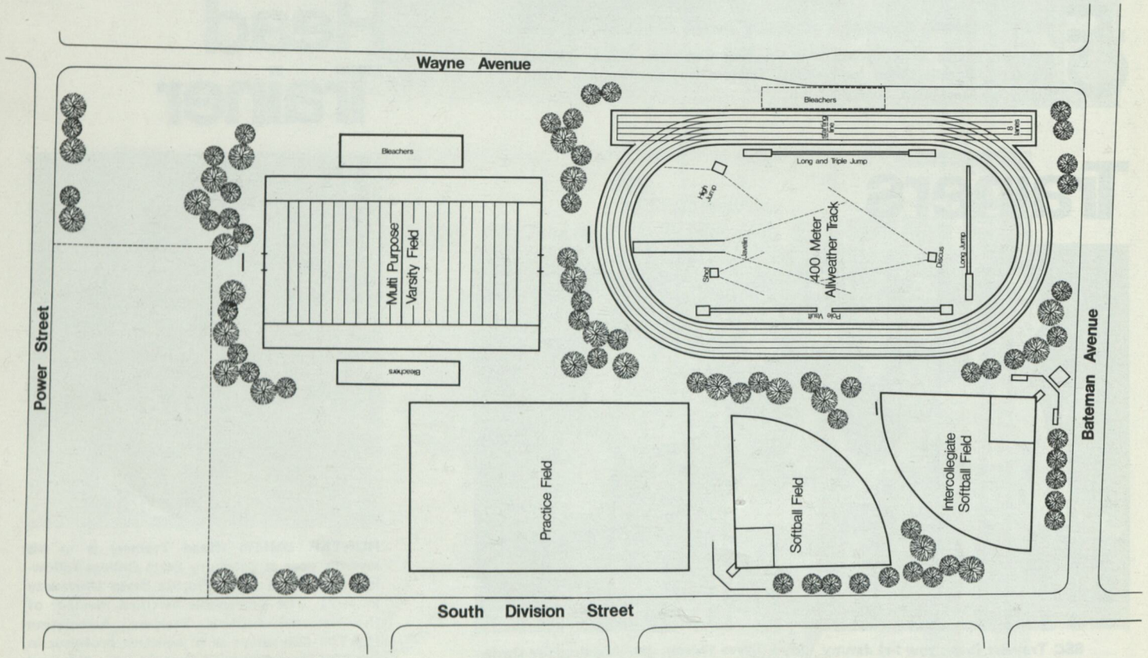

SALISBURY STATE'S NEW ATHLETIC COMPLEX

SSC Records

SINGLES GAME RUSHING

ATT	29	Watson vs Frostburg '74 & Shade vs Trenton St. '76
YDS	302	Shade vs Frostburg '75
Longest	84	Burns vs Gallaudet '74
TD	4	Shade vs Frostburg '75

SEASON RUSHING

ATT	168	Watson '74
YDS	1143	Shade '75
TD	13	Shade '75 & '76

CAREER RUSHING

ATT	527	Shade '73,'74,'75,'76
YDS	3649	Shade '73,'74,'75,'76
TD	38	Shade '73,'74,'75,'76

SINGLE GAME PASSING

ATT	23	Rose vs Madison '75
COMP	15	Rose vs Madison '75
YDS	237	Rose vs Madison '75
Longest	71	Barbour to Watson vs Bowie St. '76
INT	4	Brosmer vs So. Conn. St. '77

SEASON PASSING

ATT	72	Cooper '75
COMP	30	Cooper '75 & Moyle '76
YDS	415	Moyle '76
INT	11	Moyle '77
TD	4	Rose '75

CAREER PASSING

ATT	157	Cooper '72,'73,'74,'75
COMP	65	Cooper '72,'73,'74,'75
YDS	729	Moyle '74,'75,'76,'77
TD	6	Cooper '72,'73,'74,'75

SINGLE GAME RECEIVING

NO	6	Monthley vs Madison '75
YDS	100	Phillips vs Inter-Amer '76
Longest	71	Watson vs Bowie St. '76
TD	2	Fleming vs Madison '72 & Phillips vs Inter-American '76

SEASON RECEIVING

NO	19	Monthley '75
YDS	323	Monthley '75
TD	3	West '75

CAREER RECEIVING

NO	34	Monthley '72,'75,'76
YDS	483	Monthley '72,'75,'76
TD	4	West '74,'75,'76

SINGLE GAME TOTAL OFFENSE

YDS	302	Shade vs Frostburg '75
PLAYS	31	Barbour vs Glassboro '77
TD	4	Shade vs Frostburg '75

SEASON TOTAL OFFENSE

YDS	1143	Shade '75
PLAYS	168	Watson '74
TD	13	Shade '75,'76

CAREER TOTAL OFFENSE

YDS	3649	Shade '73,'74,'75,'76
PLAYS	527	Shade '73,'74,'75,'76
TD	38	Shade '73,'74,'75,'76

SINGLE GAME PUNT RETURNS

NO	5	Watson vs Madison '73
YDS	101	Watson vs Glassboro '75
Longest	91	Watson vs Glassboro '75
TD	1	Watson vs Madison '75

SEASON PUNT RETURNS

NO	22	Watson '73
YDS	228	Watson '73
AVG	14.2	Watson '75
TD	1	Watson '73,'75

CAREER PUNT RETURNS

NO	54	Watson '73,'74,'75,'76
YDS	554	Watson '73,'74,'75,'76
AVG	10.1	Watson '73,'74,'75,'76
TD	2	Watson '73,'74,'75,'76

SINGLE GAME KICKOFF RETURNS

NO	4	Watson vs Glassboro '73; Cook vs Madison '76; Elliott vs Towson '74; Bess vs So. Conn. '77
YDS	114	Watson vs Gallaudet '73
Longest	94	Watson vs Gallaudet '73 Cook vs John Hopkins '76
TD	1	Watson vs Gallaudet & Towson '73 Cook vs Johns Hopkins '76

SEASON KICKOFF RETURNS

NO	20	Bess '77
YDS	576	Watson '73
AVG	52.3	Watson '73
TD	2	Watson '73

CAREER KICKOFF RETURNS

NO	27	Watson '73,'74,'75,'76
YDS	902	Watson '73,'74,'75,'76
AVG	33.4	Watson '73,'74,'75,'76
TD	2	Watson '73,'74,'75,'76

SINGLE GAME INTERCEPTIONS

NO	3	Shumaker vs Frostburg '75
YDS	70	John Watson vs Georgetown '73
Longest	70	John Watson vs Georgetown '73

SEASON INTERCEPTIONS

NO	5	Shumaker '75
YDS	113	John Watson '73
TD	3	John Watson '73

CAREER INTERCEPTIONS

NO	9	Temple & Shumaker '73, '74,'75,'76
YDS	113	John Watson '73
TD	3	John Watson '73

SINGLE GAME SCORING

24 pts Shade vs Frostburg '75

SEASON SCORING

82 pts Shade '76

CAREER SCORING

238 pts Shade '73,'74,'75,'76

SINGLE GAME PUNTING

NO	10	Burns vs Glassboro '74
Longest	58	Barr vs Johns Hopkins '75
AVG	46.0	Goodwin vs Gallaudet '73

SEASON PUNTING

NO	53	Barbour '76
YDS	1965	Barbour '76
AVG	38.4	Burns '74

CAREER PUNTING

NO	72	Barbour '76
YDS	2588	Barbour '76
AVG	38.4	Burns '74

SINGLE GAME PLACE KICKING

PAT	9	Young vs Gallaudet '74
FG	2	Young vs Trenton St. '74
Longest	53	Olson vs Kean '77

SEASON PLACE KICKING

PAT	26	John Watson '73
FG	5	Young '75

CAREER PLACE KICKING

PAT	46	Young '73,'74,'75
FG	9	Young '73,'74,'75

1977 Salisbury State Statistics

10 GAMES

Team Statistics

	Salisbury	Opponent
First Downs		
Rushing	105	82
Passing	25	46
Penalties	16	17
Total First Downs	146	145
Total Plays	646	658
Total Offense	2965	2913
Avg. Offense Per Game	296.5	291.3
Rushing Attempts	512	477
Yards Gained Rushing	2633	2071
Yards Lost Rushing	208	303
Net Yards Rushing	2425	1768
Avg. Rushing Per Game	242.5	176.8
Avg. Yards Per Rush	4.7	3.7
Passes Attempted	134	181
Passes Completed	38	79
Passes Had Intercepted	25	6
Net Yards Passing	540	1145
Percentage Completed	28%	44%
Avg. Passing Per Game	54.0	1145
Interceptions/Return Yardage (Avg.)	6/175 (29.2)	25/221 (8.8)
Punts/Yardage (Avg.)	57/1770 (31.1)	61/1969 (32.3)
Punt Returns/Yardage (Avg.)	27/211 (7.8)	21/234 (11.1)
Kickoff Returns/Yardage (Avg.)	35/607 (17.3)	27/400 (14.8)
Penalties/Yards Penalized	76/852	76/669
Fumbles/Fumbles Lost	30/14	36/21

Score by Quarters

	1	2	3	4	Totals
Salisbury	64	40	43	48	195
Opponents	27	77	37	62	203

Rushing

Player	Games	Att.	Gain	Loss	Net	Avg./ Carry	Long	TDs
Swann	10	157	1097	53	1044	6.6	72	11
Kirchoff	10	142	653	10	643	4.5	46	3
Phillips, P.	8	43	244	1	243	5.7	39	1
Travis	9	50	234	27	207	4.1	33	2
Barbour	4	38	162	15	147	3.9	14	2
*Moyle	7	29	108	43	65	2.2	16	1
Lyles	10	19	48	11	37	1.9	13	1
Brosmer	10	14	40	18	22	1.6	11	-
*Miller, A.	1	4	19	-	19	4.8	11	-
Fox	2	4	7	-	7	1.8	4	-
Nolan	7	2	6	-	6	3.0	4	-
Hill	1	1	4	-	4	4.0	4	-
Swanberg	1	1	1	-	1	1.0	1	-
Kessler	2	8	10	30	-20	-	5	-
*St. Ledger	10	-	-	-	-	-	-	1

Passing

Player	Games	Att.	Comp.	Pct.	Int.	Yds.	Long	TDs
*Moyle	7	47	11	23%	11	232	70	1
Barbour	4	45	16	36%	6	175	27	-
Brosmer	10	31	8	26%	6	90	27	1
Kessler	2	11	3	27%	2	43	20	-

Receiving

Player	Games	Catches	Yds.	Avg.	Long	TDs
Schnackenberg	10	9	119	13.2	27	-
Swann	10	5	78	15.6	27	-
Staton	9	4	135	33.8	70	1
Hanulak	10	4	62	15.5	35	1
Smith	10	4	62	15.5	23	-
Kirchoff	10	4	36	9.0	20	-
Travis	9	3	20	6.7	10	-
Phillips, P.	8	2	25	12.5	20	-
Lyles	10	2	.3	-	2	-
*Miller. A.	1	1	6	6.0	6	-

Punting

Player	Games	No.	Yds.	Avg.	Long	Blocked
Trott	10	35	1139	32.5	57	-
Barbour	4	19	623	32.8	45	-
Team	-	3	8	2.7	-	3

Punt Returns

Player	Games	No.	Yds.	Avg.	Long	TDs
Bess	10	19	134	7.1	19	-
Phillips, P.	8	4	49	12.3	24	-
Jefferson	10	2	25	12.5	15	-
Niosi	9	2	3	1.5	3	-

Kickoff Returns

Player	Games	No.	Yds.	Avg.	Long	Tds
Bess	10	20	375	18.8	28	-
Lyles	10	8	105	13.1	23	-
Jefferson	10	3	36	12.0	17	-
*Miller, A.	1	2	58	29.0	38	-
Phillips, P.	8	2	22	11.0	11	-
Phillips, D.	10	1	11	11.0	11	-

Scoring

Player	Games	TDs	PAT (k)	PAT (other)	FG	Points
Swann	10	11	-	-	-	66
Olson	10	-	25/19	-	6/4	31
Kirchoff	10	3	-	-	-	18
Travis	9	3	-	-	-	18
Barbour	4	2	-	-	-	12
*Walter	10	2	-	-	-	12
Hanulak	10	1	-	0/1	-	8
*St. Ledger	10	1	-	-	-	6
Phillips, P.	8	1	-	-	-	6
Lyles	10	1	-	-	-	6
*Moyle	7	1	-	2/0	-	6
Staton	9	1	-	-	-	6

Pass Interceptions

Player	Games	No.	Yds.	Avg.	Long	TDs
*Walter	10	2*	81	40.5	66	2
Niosi	9	1	35	35.0	35	-
*Tillman	10	1*	30	30.0	30	-
Trott	10	1*	13	13.0	13	-
Cook	10	1	12	12.0	12	-
Skrobot	10	1	3	3.0	3	-
*McLaurin	10	1	1	1.0	1	-
Jefferson	10	1	0	-	-	-

*Fumble Recovery in Midair

Team Results

1972

SSC		
31@	Towson JV	0
21@	Gallaudet	14
55	Madison	0
0@	West Point Prep.	7
61	Johns Hopkins JV	14
14	Princeton Frosh B	15
182	Record 4-2	50

1973

SSC		
14@	Glassboro State	28
10	Frostburg State	15
24@	Bowie State	7
52	Gallaudet	12
42@	Madison	7
20	West Pt. Prep.	14
53@	Georgetown University	13
54	American University	6
23	Towson State	15
292	Record 7-2	117

1974

SSC		
27	Trenton State	17
0	Glassboro State	7
7	Bowie State	7
69@	Gallaudet	13
21@	Frostburg State	14
14	Georgetown University	7
10@	Towson State	27
14@	Newberry	35
17	Madison	20
179	Record 4-4-1	147

1975

SSC		
24@	Trenton State	0
14@	Glassboro State	21
11@	Bowie State	21
28@	N.Y. Tech.	9
61	Jersey City St.	20
33	Johns Hopkins	26
24	Washington & Jefferson	21
15	Towson State	14
15@	Madison	24
53	Frostburg State	30
278	Record 7-3	186

1976

SSC		
20	Trenton State	16
19	Glassboro State	31
21	Bowie State	20
20@	Frostburg State	6
47@	Jersey City St.	21
37@	Johns Hopkins	0
30	Kean	0
3@	Towson State	21
36	Madison	38
13@	Shepherd	30
*61@	Inter-American U.	0
307	Record 7-4	183

*Coco Bowl, San Juan, P.R.

1977

SSC		
15	Randolph-Macon	3
14@	Glassboro State	24
17	Delaware State	18
14	Frostburg State	11
35@	Trenton State	16
27@	James Madison	42
28@	Kean	16
24	So. Connecticut State	27
21	Towson State	20
0	Shepherd	26
195	Record 5-5	203

Teams' All-Time Records With Collegiate Opponents

OPPONENT	W-L-T	LAST MET	SCORE
American U.	1-0-0	'73	W 54-6
Bowie State	2-1-1	'76	W 21-20
Delaware State	0-1-0	'77	L 18-17
Frostburg State	4-1-0	'77	W 14-11
Gallaudet College	3-0-0	'74	W 69-13
Georgetown U.	2-0-0	'74	W 14-7
Glassboro State	0-5-0	'77	L 24-14
Inter-American U.	1-0-0	'76	W 61-0
James Madison	2-4-0	'77	L 42-27
Jersey City St.	2-0-0	'76	W 47-21
Johns Hopkins	2-0-0	'76	W 37-0
Kean	2-0-0	'77	W 28-16
New York Tech.	1-0-0	'75	W 28-9
Newberry College	0-1-0	'74	L 35-14
Randolph-Macon	1-0-0	'77	W 15-3
Shepherd College	0-2-0	'77	L 26-0
So. Connecticut State	0-1-0	'77	L 27-24
Towson State	3-2-0	'77	W 21-20
Trenton State	4-0-0	'77	W 35-16
Washington & Jefferson	1-0-0	'75	W 24-21
Johns Hopkins JV	1-0-0	'72	W 61-14
Princeton Frosh B	0-1-0	'72	L 15-14
Towson State JV	1-0-0	'72	W 31-0
West Pt. Prep.	1-1-0	'73	W 20-14
6-Year Record	34-20-1		

RUSHING ATTEMPTS –	G 76 vs Jersey City '76 S 641 '76
YDs RUSHING –	G 563 vs Frostburg '75 S 3321 '76
TDs RUSHING –	G 8 vs Gallaudet '74 & Georgetown '73 S 38 '76
PASSING ATTEMPTS –	G 24 vs Madison '75 S 134 '77
COMP –	G 15 vs Madison '75 S 65 '75
YDS PASSING –	G 237 vs Madison '75 S 910 '75
TOTAL OFFENSE –	G 609 vs Frostburg '75 S 4060 '76
PLAYS –	G 86 vs Georgetown '73 & Jersey City '76 S 772 '76
TDs –	G 10 vs Gallaudet '74 S 44 '76
1st DOWNS –	G 32 vs Jersey City '76 S 198 '76

Fall Schedules

FIELD HOCKEY

DATE	OPPONENT	SITE	TIME
September			
16	James Madison	A	
23	*Alumni	H	
29	*Gallaudet	H	3:30
30	*Mason-Dixon Assoc.	H	
October			
3	*Old Dominion	A	3:30
7	*Loyola	H	1:00
10	Georgetown	A	4:00
13	UMBC	H	3:30
14	*Frostburg State	H	3:00
17	*U. of Maryland	A	3:00
21	*Glassboro State	A	1:30
25	*Towson State	H	3:30
27-28	Washington College FHA Tournament	A	
31	*U. of Delaware	A	2:30
November			
2	*Goucher	A	3:30
6	American U.	A	4:00
10-12	Southeast FHA Tournament	A	
23-26	U.S. FHA Tournament	A	

Coach Sharon Tawes

J.V. SOCCER

DATE	OPPONENT	SITE	TIME
September			
14	Del. Tech-Stanton	A	3:00
19	Anne Arundel CC	A	4:00
22	Dundalk CC	H	3:00
October			
18	Chesapeake	H	3:00
28	SSC Alumni	H	11:00

SOCCER

DATE	OPPONENT	SITE	TIME
September			
8-9	Christopher Newport Tournament	A	
13	Trenton State	H	3:00
16	Catholic	A	1:30
20	Baltimore	H	3:00
23	George Mason	A	2:00
30	York	H	2:00
October			
3	Stockton State	H	3:00
7	Mt. St. Mary's	A	2:00
11	Millersville State	A	3:00
14	Rutgers-Camden	H	2:00
21	St. Mary's	A	2:00
23	UMBC	A	3:00
28	Towson State	H	2:00
November			
1	Glassboro State	H	3:00
4	John Jay	H	2:00

Coach: Keith Conners

WOMEN'S TENNIS

DATE	OPPONENT	SITE	TIME
September			
15	Towson State	A	3:15
19	Catholic	A	3:00
23	West Virginia	H	9:00
26	Trenton State	H	3:00
28	U. of Delaware	H	3:00
October			
11	Millersville State	A	2:30
13-14	Tennis Life Tournament	Washington, D.C.	
18	UMBC	A	3:00
21-22	Maryland AIAW	Towson	
26	George Washington	H	3:00
27-28	Salisbury State Invitational	H	

Coach: Dean Burroughs

VOLLEYBALL

DATE	OPPONENT	SITE	TIME
September			
21	*UMBC	H	6:00
23	William & Mary	A	
26	Navy w/York & UMBC	A	
29-30	Temple Invitational	A	
October			
3	Georgetown	A	6:00
9	*Catonsville CC	A	6:00
11	**U. of Delaware & Cecil CC	H	3:30
13-14	SUNY at Cortland Invitational	A	
17	**Del. Tech-Stanton	A	6:00
20-21	U of Del. Invitational	A	
24	Loyola w/Morgan State	A	6:45
27-28	Salisbury State Invitational	H	
31	Towson State with George Washington	A	6:30
November			
6	Howard	A	
11	Maryland AIAW		

Coach: Arden Peck

CROSS COUNTRY

DATE	OPPONENT	SITE	TIME
September			
16	Catholic	A	2:00
23	Stockton State	H	2:00
30	York	H	3:00
October			
4	Johns Hopkins	A	4:00
7	Towson State & Patriot Invitational	A	2:00
14	UMBC	A	1:00
18	Loyola	H	3:00
28	George Mason	A	2:00

Coach: Lloyd Sigler

1978 Composite Football Schedule

	Randolph-Macon	Glassboro State	Georgetown (Ky.)	Frostburg State	James Madison	Trenton State	Lock Haven State	Kean	Towson State	Millersville State
Sept. 9	Salisbury	at + Montclair State	W.Va. State	at Waynesburg	Washington & Lee		Lycoming		Mansfield+ State	Westminster
Sept. 16		at Salisbury	Northwood Institute	Bowie State	Towson State	University of D.C.	at Mansfield State	St. John's*+	at James Madison	
Sept. 23	at + Towson State	+ West Chester	at Salisbury	California State	at Hampden-Sydney	William Paterson	at Bloomsburg State	at N.Y. Tech	+ Randolph-Macon	at Edinboro State
Sept. 30	at Washington & Lee	*+ Jersey City State	at Ohio Northern	Salisbury	Mars Hill	Hofstra	at Indiana U. of Penna.	Montclair State	+ Guilford	at Kutztown State
Oct. 7	Davidson	at Trenton State		at University of D.C.	at Salisbury	Glassboro State	Edinboro State	at *+ William Paterson	at SUNY-Albany	West Chester
Oct. 14	at Emory & Henry	at Kutztown State	at Franklin	(H) Towson State	at William & Mary	at Salisbury	at Clarion State	+ FDU Madison	at Frostburg State	at Mansfield State
Oct. 21	(H) Guilford	*+ Towson State	at Millsaps	at James Madison	(H) Frostburg State	at St. John's (N.Y.)	(H) Salisbury	at *+ Jersey City State	at *+ Glassboro State	at Bloomsburg State
Oct. 28	James Madison	(H) Central Connecticut	Carson-Newman	at Catholic	at Randolph-Macon	at *+ Jersey City State	Shippensburg State	(H) at Salisbury	(H) Ashland	East Stroudsburg
Nov. 4	at Bridgewater	at Kean	at Mars Hill	at Geneva	Shippensburg State	at + Montclair State	at California State	Glassboro State	+ Salisbury	at Chevney State
Nov. 11	at Hampden-Sydney	*+ William Paterson	Indiana Central	UMES	at Emory & Henry	(H) Kean	Slippery Rock	at Trenton State	at Ithaca	Salisbury

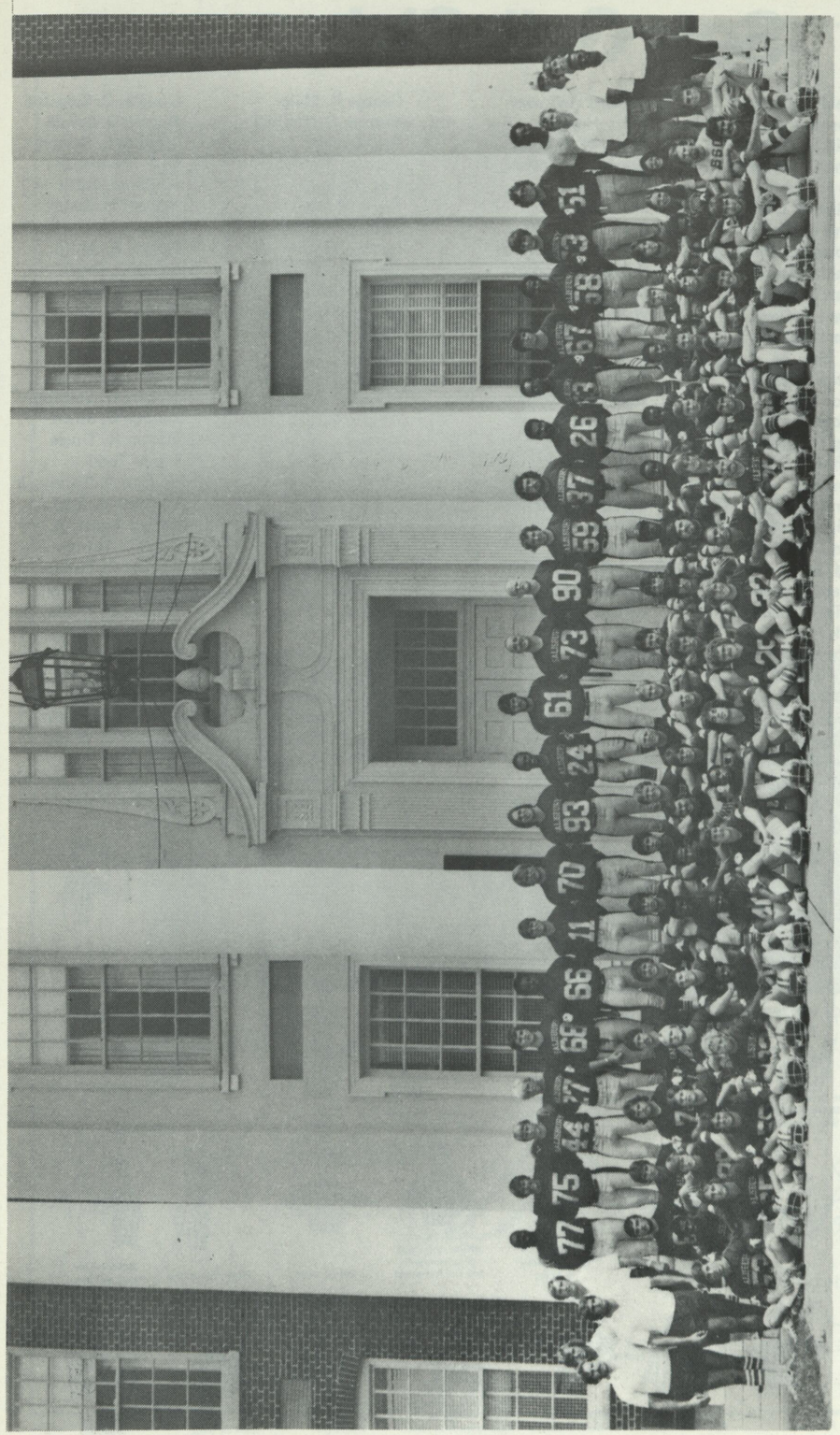

1978 Salisbury State Football Team. Back row (l-r) George Chester, Pete Pratt, Dave Kirchoff, Mark Schnackenberg, Jeff Hill, Sam Alexander, Rex Barbour, Dave Swartz, Bill Wittler, Fred Bess, Tim Trott, Peri Anest, Fred Dickson, Phil Johnson, Mike Pugh, Terry Swann, Kevin Hubbard, Mark Alexander, James Burks, Mark Whoolery, Jim Cotham. Coaches standing on left - Jay Tingle, Jim Foster, Gary Doss, Louie Amabili. Coaches standing on right - Jim Tillman, Ed Vickers, Dick Yobst, Mike McGlinchey, Greg McLaurin.

Seated third row - John Harmon, Duke Mahoney, Brian Phelps, Tim Fox, Mark Mundell, Paul Armstrong, Joe Sammons, Bryce Cox, Tom Peoples, Chip Rodgers, Doug Morris, Rick Morris, Neil Travis, Wayne Clemons, Wally Cook, Chris Webb, Ted Malinowski, Mike Wenner, Donna Bytella (manager), Robbin White (manager).

Seated second row - Preston Phillips, Dave Quillen, Mike Wilmot, Doug Tapager, Bob Brosmer, Lowell Brawner, Jim Holland, Fred Dilkes, Barry Burkhardt, Charles Hudson, Gary Logue, Albert Ford, Pat Kelleher, Tom Davenport, Scott Shiplett, Donny Graef, Brad Amico, Brian Hollingsworth, Ralph Pratt (manager), Randy Ruark (manager).

Seated front row - Paul Phillips, Jim Sprio, Jerry McGuire, Pete Hanulak, Richard Lyles, Jay Jefferson, Ken Olsen, Tony Bell, Sean Gibson, Dave Bowman, John Booze, Bert Hill, Mike Hauk, Rory Castillo, Mark Staton, Joe Niosi, Jeff Hanbury, Joe Pino.

Sea Gull Club

Michael Abercrombe
Marcus Acworth
William J. Ahtes
Daniel Anderson
Walter Anderson
Joseph Bachman
Richard Bailey
Richard Barr
Coates F. Bateman
Douglas J. Beach
Roy V. Beauchamp
Michael Bernstein
Richard Bernstein
William C. Bicknell
Charles Bloodsworth
Denwood Bloodsworth
Albert J. Bloodsworth
Randolph Bloxom
Andrew Booth
George Booth
Carol Bosserman
Alan Bounds, Jr.
Ronald J. Brittingham
Joseph C. Brown
John Broyhill
James Burgess
Dean A. Burroughs
Nelson Butler
Edward R. Carey
Oscar L. Carey
Richard Carey
Paul Carey, Sr.
James Carper
Donald C. Cathcart
Osborne D. Christensen
Martin J. Cosgrove
Norman C. Crawford, Jr.
John H. Culver, Jr.
Sterline W. Dale
George M. Dallas
J. Roland Dashiell, Jr.
Donald C. Davis
Robert F. Davis
William T. Davis
William Dykes
C. B. Ellis, Jr.
Thomas L. Erskine
Marion Evans
Patrick Fennell
James V. Fineran
Andrew J. Forgash
Wayne Fox
K. Franks
Phillip C. Gordy
David Greenfeld
Todd Grier
Richard Groton
Charles C. Habliston
Frank Hanna
Henry Hanna III
Chet Hanulak
Robert I. Hendel
George Hendrickson
Wendell Henry
Lowell Allen Hofe
Norman Holland
Richard Holloway
Harry Hopkins
Walter N. Horwitz
Gordon H. Howatt, Jr
Dennis Howie
Max Hughes
S. H. Hurdle
John W. Jackson, Jr.
Rufus Johnson
Andrew F. Jones
Walter Jones
Bob Kackley
H. Victor Keen
Dana Kennan
William R. Jones
Peter Kernaghan
Walter Kirchoff
Bob Lawrence
Albert Laws
Corrine LesCallette
Bud Lewis
John Lewis
Jospeh J. Long, Sr.
Richard Malone
William J. Malone
Curtis Massey
John B. May
Tom McCarthy
Virgil L. McCready, Jr.
James McCurdy, Jr.
George McPhail
George Mengason
Wallace Messick
William T. Middleton, III
George M. Miller
Andrew C. Mitchell
Art Monigle
Marshall W. Moore
Roy Moore
Frank Morris
John M. Morris
Herbert Murphy, Jr.
James G. Murray
Wayne Naarup
Oliphant Chevrolet Sales
Nolan Owens
Gerald D. Patt
Henry S. Parker
William H. Parker, Jr.
Asbury Parks
Walter Peters
H. Lay Phillips, Jr.
Andrew J. Phillips
Robert Phillips
William T. Phoebus
Hursey R. Porter
Wendell Potter
John R. Purnell
Thomas H. Pusey, III
Gray H. Reeves
Harry J. Robertson
Wayne Robertson
Orem E. Robinson, Jr.
David Rodgers
Gerald F. Rosenthal
William A. Sargent
William J. Schwartz
Richard D. Selland
Douglas C. Sergeant
Donald G. Sewell
Thomas L. Sexton
D. J. Shannahan
A. James Smith
Edward H. Smith
Edward H. Smith, Jr.
France E. Smith
Frank D. Smith
Harry N. Smith
William H. Smith
Bobby J. Stark
G. Martin Steen
Jerome Sterling
Robert W. Sterling
George G. Strott
Joseph R. Tingle
Harry Todd
William A. Torrey, Jr.
Kenneth J. Trail
Alfred Truitt, Jr.
John C. Turner
Robert C. Twilley
Stephan Tymkiw
William H. Waller, Jr.
Robert O. Webster
Woodrow E. Vickey
B. Sargent Wells
E. Dean Wells
Frederic E. Wierman
Ronald O. Willey
A. E. Williams
William E. Wyatt, Jr.
Richard Yobst

Code of Officials' Signals

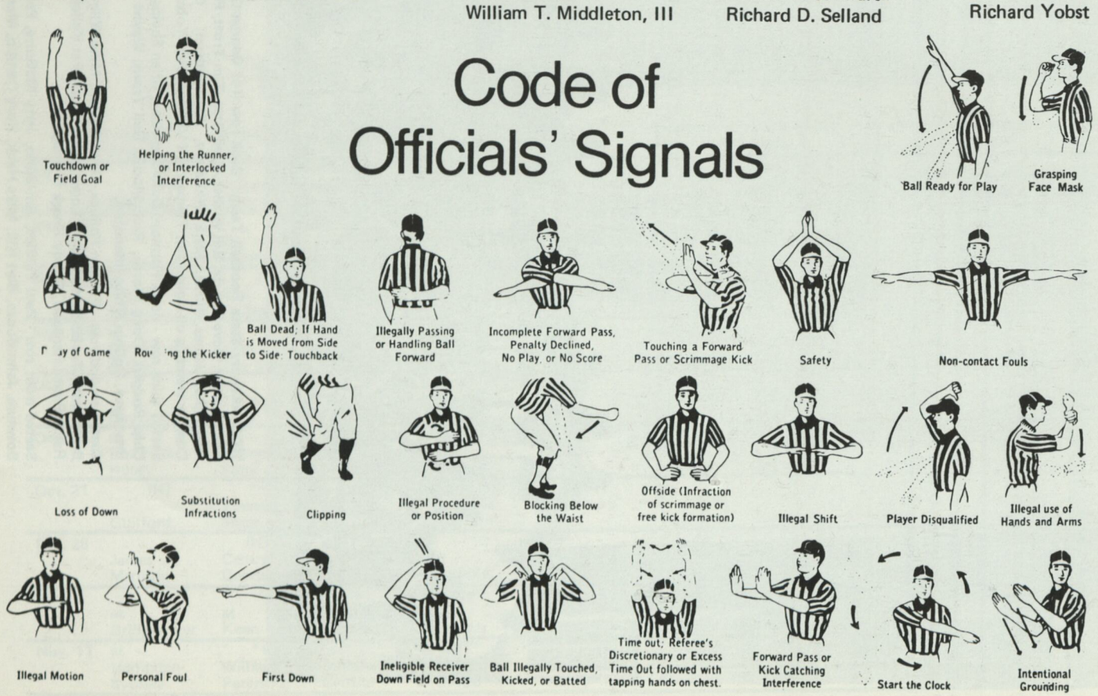

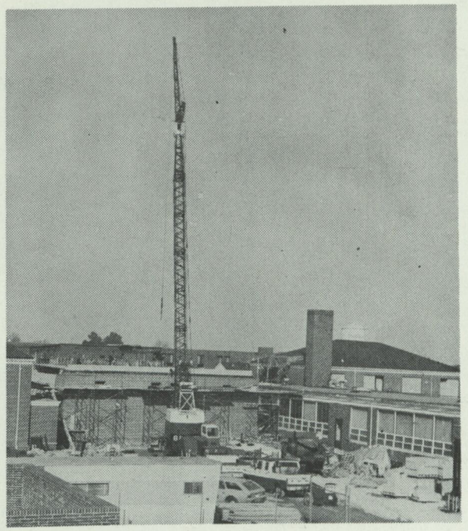

Helping Salisbury State build for the future . . .

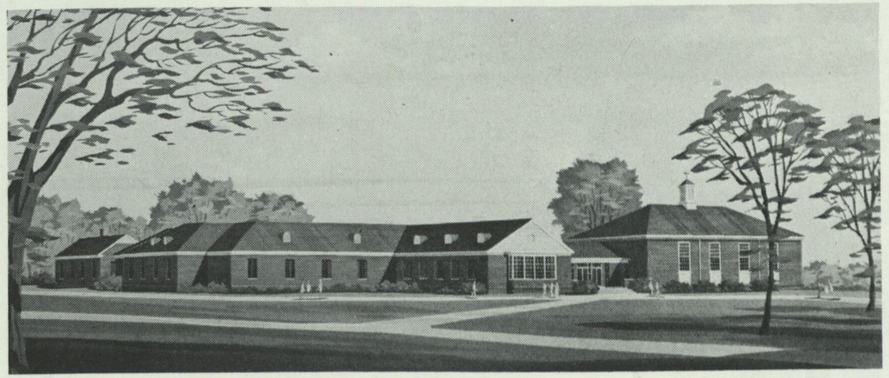

An artist's conception of Caruthers Hall, currently under renovation by J. Roland Dashiell and Sons.

J. Roland Dashiell & Sons
INCORPORATED

General Contractors
Since 1906

Route 13 North Salisbury, Maryland 301-742-6151

NEW!

COMPUTER COLOR 330™

FROM MAGNAVOX TOUCH-TUNE™ TELEVISION.

A 25% SHARPER, CRISPER, CLEARER COLOR PICTURE THAN EVER BEFORE POSSIBLE.

MAGNAVOX
MAGNAVOX
MAGNAVOX
MAGNAVOX
MAGNAVOX
MAGNAVOX

QUALITY IN EVERY DETAIL